

# JAFFRAY ESTATES

**Clarewood Court, Marylebone, London W1**

**Asking Price: £1,600,000**

**Leasehold 143 Years**



A well-proportioned 3 bedroom, 2 bathroom apartment, offered in good condition throughout. The property is situated on the 2<sup>nd</sup> floor of a secure popular block with a porter, within walking distance to Marylebone High Street.

Reception Room | Separate Kitchen | 3  
Bedrooms | 2 Bathrooms

2nd Floor | Lift | Porter | | EPC Rating D

# Clarewood Court, Marylebone, London W1

JAFFRAY  
ESTATES



## Seymour Place, W1

Approx. Gross Internal Area 950 Sq Ft - 88.26 Sq M

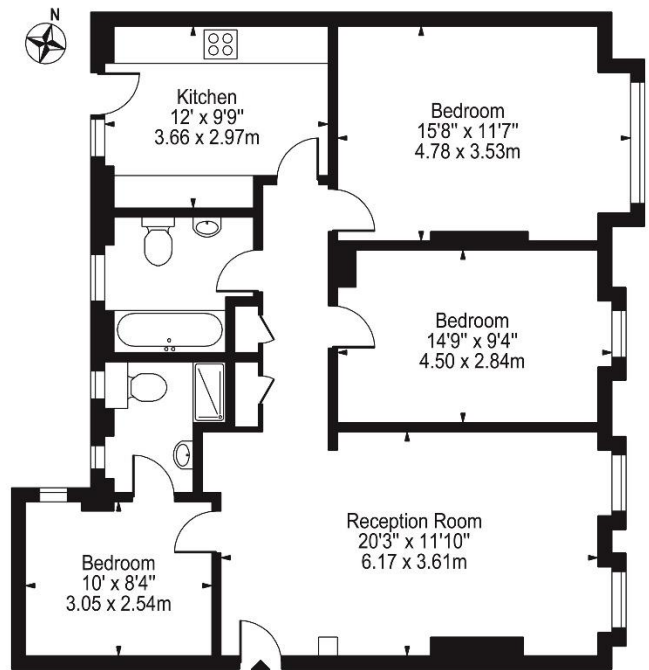

Second Floor

For Illustration Purposes Only - Not To Scale

This floor plan should be used as a general outline for guidance only and does not constitute in whole or in part an offer or contract. Any intending purchaser or lessee should satisfy themselves by inspection, searches, enquiries and full survey as to the correctness of each statement. Any areas, measurements or distances quoted are approximate and should not be used to value a property or be the basis of any sale or let.

Notice: Particulars: These particulars are not an offer or contract, nor part of one. You should not rely on statements by Jaffray Estates Limited in the particulars or by word of mouth or in writing ("information") as being factually accurate about the property, its condition or its value. Neither Jaffray Estates Limited nor any joint agent has any authority to make any representations about the property, and accordingly any information given is entirely without responsibility on the part of the agents, seller(s) or lessor(s). Photos etc: The photographs show only certain parts of the property as they appeared at the time they were taken. Areas, measurements and distances given are approximate only. Regulations etc: Any reference to alterations to, or use of, any part of the property does not mean that any necessary planning, building regulations or other consent has been obtained. A buyer or lessee must find out by inspection or in other ways that these matters have been properly dealt with and that all information is correct. Jaffray Estates Ltd is a limited company registered in England and Wales at A9 Sloane Avenue Mansions, SW3 3JF with Company Registration Number 9297651 and VAT Registration Number 204 8311 42



JAFFRAY ESTATES

7 New Quebec Street, London, W1H 7RH | 020 3091 9311

[www.jaffray-estates.co.uk](http://www.jaffray-estates.co.uk)