

JAFFRAY ESTATES

Portman Square, Marylebone, London W1

Asking Price: £549,950

Leasehold 14: years



A well-proportioned 2 bedroom apartment in a popular 24-hour portered block in Portman Square. The remaining lease is 14 years, and the purchaser may extend this for a further 90 years.

Reception Room | Kitchen | Master Bedroom & En Suite | 2nd Bedroom | 2nd Bathroom

2nd Floor | Lift | 24 Hour Porter | Private Garden Square | EPC Rating: C

Portman Square, Marylebone, London W1

JAFFRAY
ESTATES



Portman Square, W1

Gross internal area (approx.)
63 Sq m (680 Sq ft)

For identification only, Not to Scale

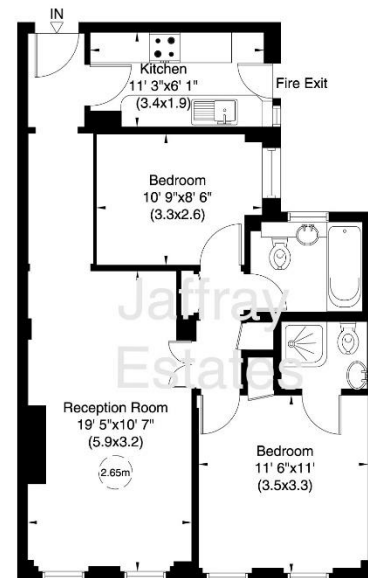
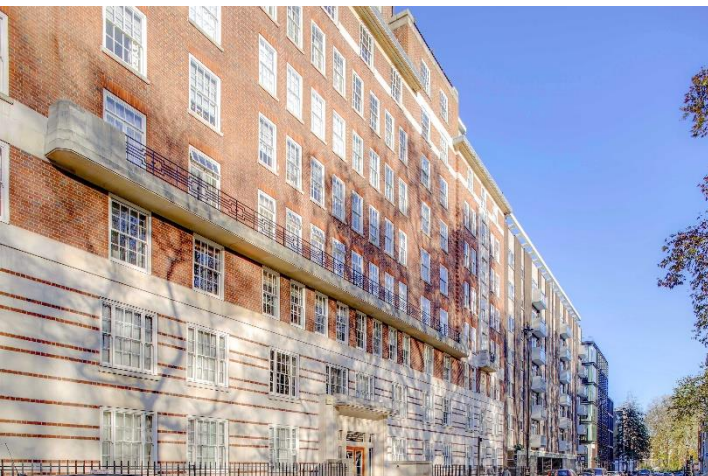

Second Floor

Notice: Particulars: These particulars are not an offer or contract, nor part of one. You should not rely on statements by Jaffray Estates Limited in the particulars or by word of mouth or in writing ("information") as being factually accurate about the property, its condition or its value. Neither Jaffray Estates Limited nor any joint agent has any authority to make any representations about the property, and accordingly any information given is entirely without responsibility on the part of the agents, seller(s) or lessor(s). Photos etc: The photographs show only certain parts of the property as they appeared at the time they were taken. Areas, measurements and distances given are approximate only. Regulations etc: Any reference to alterations to, or use of, any part of the property does not mean that any necessary planning, building regulations or other consent has been obtained. A buyer or lessee must find out by inspection or in other ways that these matters have been properly dealt with and that all information is correct. Jaffray Estates Ltd is a limited company registered in England and Wales at A9 Sloane Avenue Mansions, SW3 3JF with Company Registration Number 9297651 and VAT Registration Number 204 8311 42



JAFFRAY ESTATES
7 New Quebec Street, London, W1H 7RH | 020 3091 9311
www.jaffray-estates.co.uk